

elevation

section x y

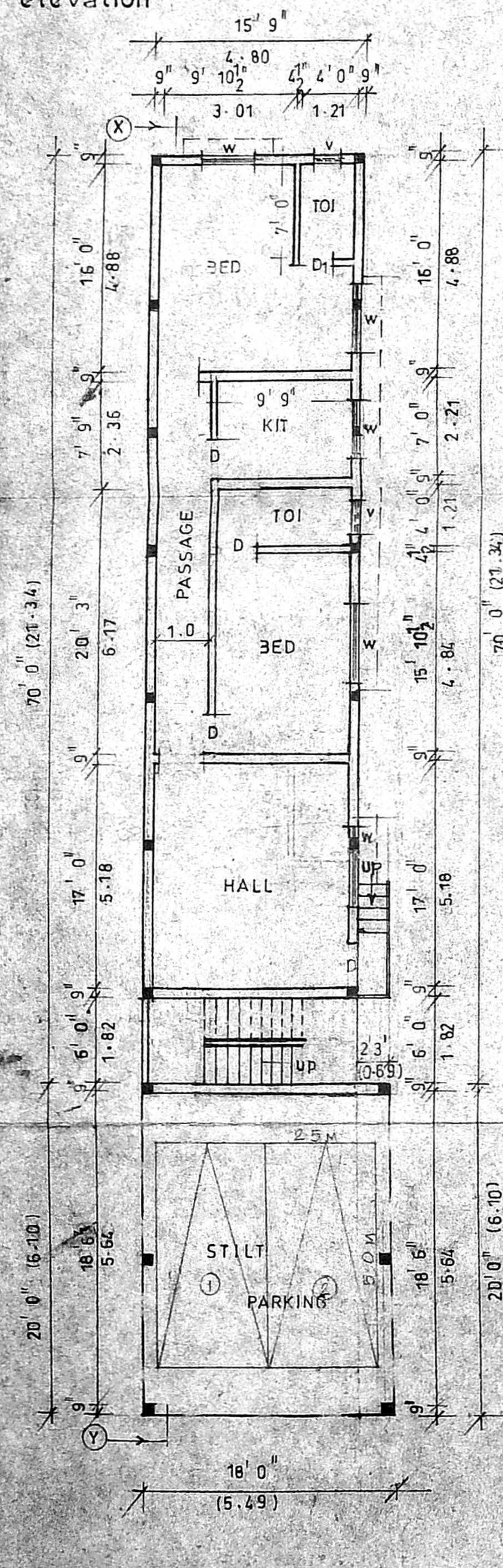

stillt /ground floor plan

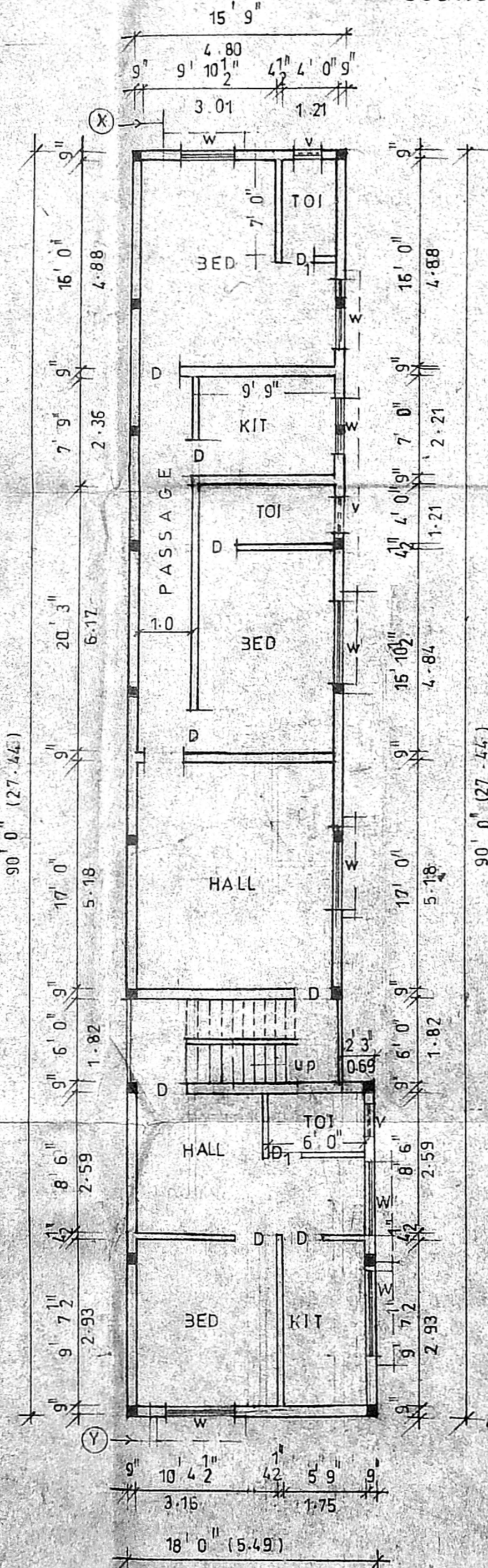

first floor plan

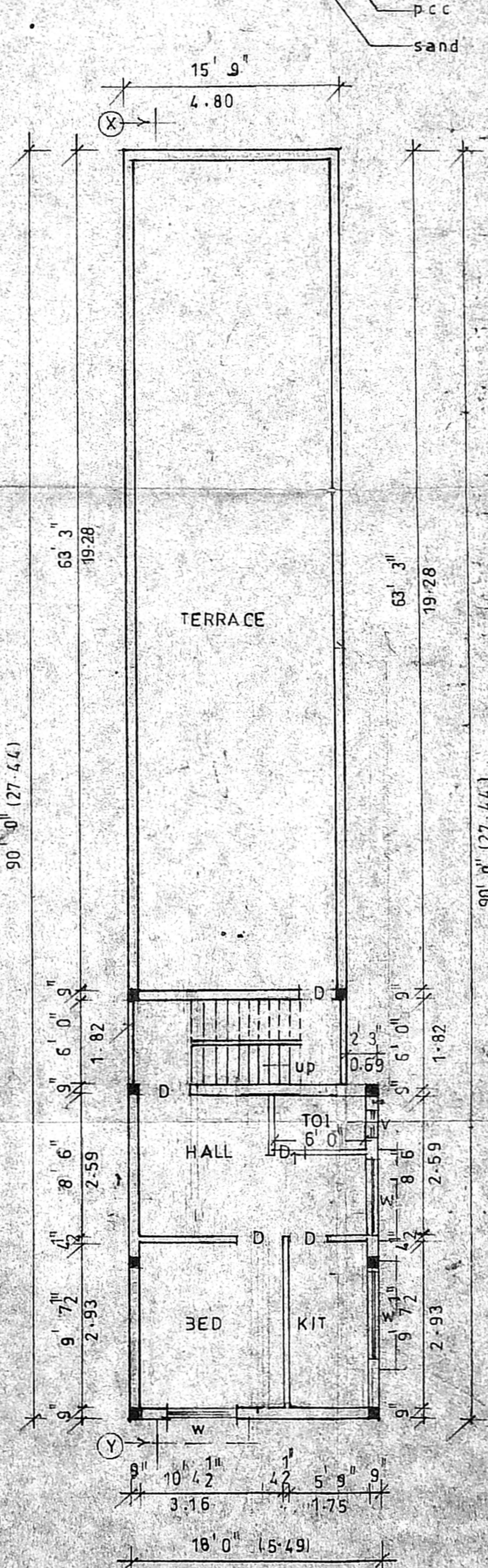

second floor plan

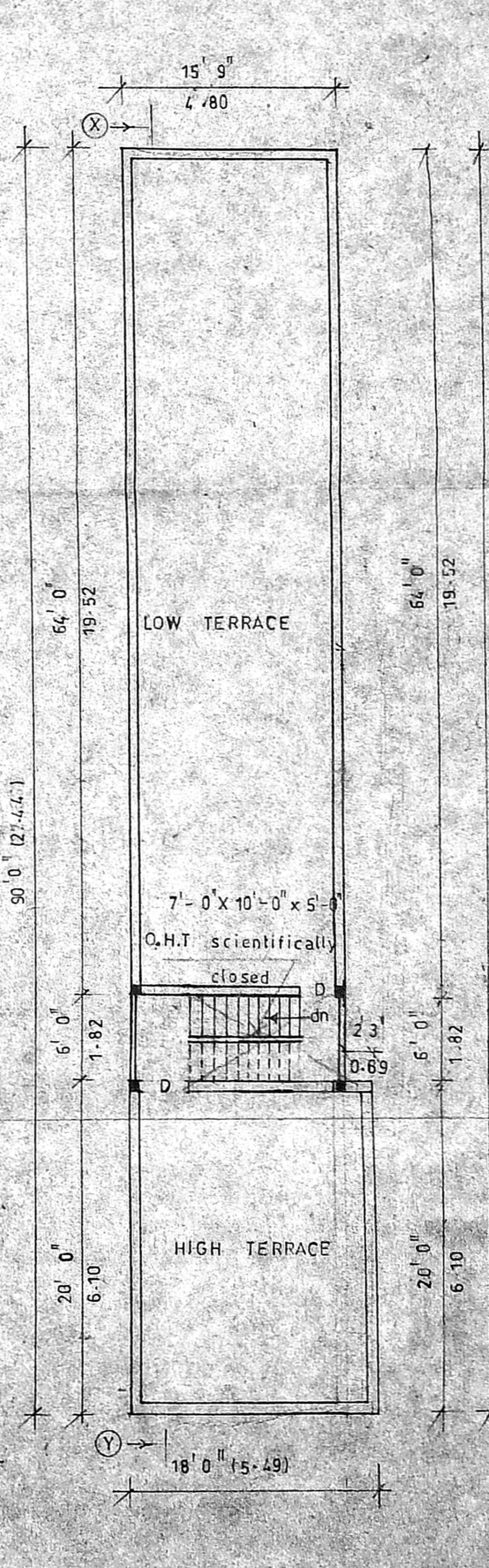

terrace floor plan

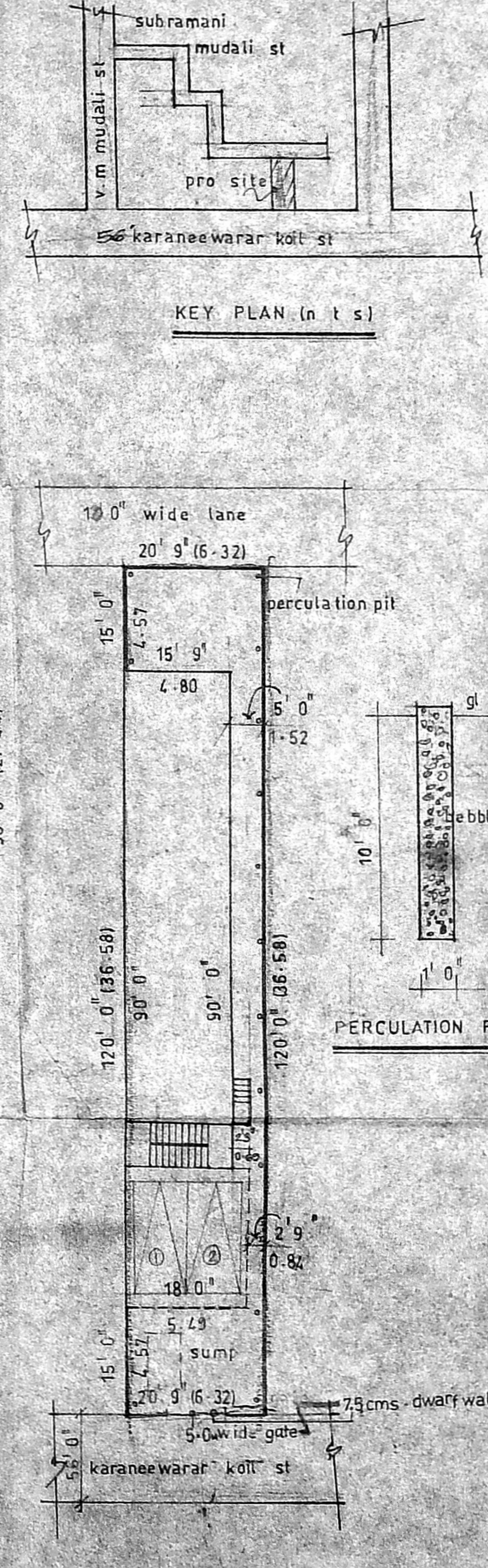

site plan scale: 1" = 16'0"

CMDA 'A' plan showing the proposed residential building in Seruvarai man. Revised Plan P.A.I. No. 20, new and old. karaneewarar koil st saidapet

ch:15, T S no:135, bk no: 31, saidapet village.

Joinery details

- DOOR D: 3'0" x 7'0"
- DOOR D1: 2'9" x 6'9"
- WINDOW W: 5'0" x 4'0"
- WINDOW W1: 4'0" x 4'0"
- VENTILATION V: 2'0" x 1'0"

NO. OF CAR PARKING 2 nos

Area statement

	sq.ft	Sq.m
Plot extent	2490.00	(231.32)
G Floor area	1430.00	(132.85)
F Floor area	1528.00	(141.95)
S Floor area	478.00	(44.40)
Total floor area	3436.00	(319.21)
Coverage	51.35%	F.S.I: 1.37

Colour code

- Proposed
- Boundary
- Road / st

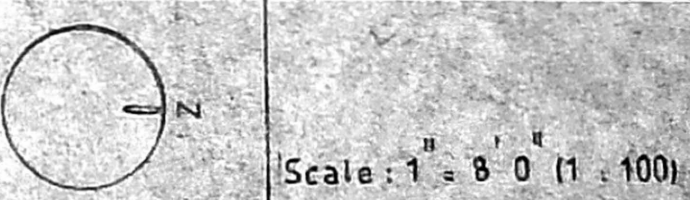

S. SELVAM
M.S. Arthe

Owner's signature

K. SELVAM, B.E. AMIE, C. Eng. I.I.T. K. J. V.
Consulting Civil Engineer, Chennai
Approved Valuer & Licensed Surveyor,
Class I Reg. No. 614/2002/6000
Door No. 11/17, Thiruvalluvar Salai,
Mogappair, East, Chennai-600 050.
Ph: 7652150, Cell: 984252050
(Green Channel File Not Applicable)

licensed surveyor